

M54 to M6 Link Road
TR010054
Volume 2
2.2 Land Plans

Regulation 5(2)(i)

Planning Act 2008

Infrastructure Planning (Applications: Prescribed
Forms and Procedure) Regulations 2009

October 2020

Infrastructure Planning

Planning Act 2008

**The Infrastructure Planning
(Applications: Prescribed Forms and
Procedure) Regulations 2009**

**M54 to M6 Link Road
Development Consent Order 202[]**

Land Plans

| | |
|---|---|
| Regulation Number | Regulation 5(2)(i) |
| Planning Inspectorate Scheme Reference | TR010054 |
| Application Document Reference | 2.2 |
| Author | M54 to M6 Link Road Project Team and Highways England |

| Version | Date | Status of Version |
|----------------|--------------|--|
| P03 | October 2020 | Update due to Proposed Scheme Changes October 2020 |

1 Schedule of Plans in this Application Document

| Drawing Number | Drawing Title | Revision |
|---|---|----------|
| HE514465-GHX-LLO-M54_SW_PR_Z-DR-LR-1000 | LAND PLANS REGUATION 5(2)(i) KEY SHEET TR010054/APP/2.2 | P06 |
| HE514465-GHX-LLO-Z1_SW_PR_Z-DR-LR-1001 | LAND PLANS REGULATION 5(2)(i) SHEET 1 OF 10 TR010054/APP/2.2 | P08 |
| HE514465-GHX-LLO-Z1_SW_PR_Z-DR-LR-1002 | LAND PLANS REGULATION 5(2)(i) SHEET 2 OF 10 TR010054/APP/2.2 | P07 |
| HE514465-GHX-LLO-Z1_SW_PR_Z-DR-LR-1003 | LAND PLANS REGULATION 5(2)(i) SHEET 3 OF 10 TR010054/APP/2.2 | P07 |
| HE514465-GHX-LLO-Z1_SW_PR_Z-DR-LR-1004 | LAND PLANS REGULATION 5(2)(i) SHEET 4 OF 10 TR010054/APP/2.2 | P08 |
| HE514465 -GHX -LLO Z2_SW_PR_Z -DR-LR-1005 | LAND PLANS REGULATION 5(2)(i) SHEET 5 OF 10 TR010054/APP/2.2 | P08 |
| HE514465 -GHX -LLO Z2_SW_PR_Z -DR-LR-1006 | LAND PLANS REGULATION 5(2)(i) SHEET 6 OF 10 TR010054/APP/2.2 | P08 |
| HE514465-GHX-LLO-Z3_SW_PR_Z-DR-LR-1007 | LAND PLANS REGULATION 5(2)(i) SHEET 7 OF 10 TR010054/APP/2.2 | P07 |
| HE514465-GHX-LLO-Z3_SW_PR_Z-DR-LR-1008 | LAND PLANS REGULATION 5(2)(i) SHEET 8 OF 10 TR010054/APP/2.2 | P07 |
| HE514465-GHX-LLO-Z3_SW_PR_Z-DR-LR-1009 | LAND PLANS REGULATION 5(2)(i) SHEET 9 OF 10 TR010054/APP/2.2 | P07 |
| HE514465-GHX-LLO-Z3_SW_PR_Z-DR-LR-1010 | LAND PLANS REGULATION 5(2)(i) SHEET 10 OF 10 TR010054/APP/2.2 | P07 |



- NOTES**
1. ALL DIMENSIONS IN METRES UNLESS STATED OTHERWISE.
 2. DO NOT SCALE FROM THIS DRAWING. USE ONLY PRINTED DIMENSIONS.
 3. ALL EASEMENTS, SERVITUDES AND PRIVATE RIGHTS ARE PROPOSED TO BE EXTINGUISHED ON LAND THAT IS TO BE ACQUIRED UNLESS STATED OTHERWISE IN THE BOOK OF REFERENCE.
 4. THIS DRAWING IS TO BE READ IN CONJUNCTION WITH ALL OTHER PLANS AND DOCUMENTATION, IN PARTICULAR THE WORK PLANS AND THE BOOK OF REFERENCE.
 5. THIS PLAN WAS AMENDED IN MAY 2020 TO REMOVE A SMALL AREA OF THE ORDER LIMITS WITHIN THE HIGHWAY BOUNDARY OF THE M54 PREVIOUSLY INCLUDED FOR THE REPLACEMENT OF A ROAD SIGN. THE REPLACEMENT OF THIS SIGN IS NO LONGER REQUIRED. THIS CHANGE MEANS THAT SHROPSHIRE COUNTY COUNCIL IS NO LONGER A HOST AUTHORITY FOR THE SCHEME.

- KEY**
- LIMITS OF LAND TO BE ACQUIRED OR USED PERMANENTLY OR TEMPORARILY (THE ORDER LIMITS)
 - LAND NOT INCLUDED WITHIN THE ORDER LIMITS

| Revision Details | By | Check | Date | Suffix |
|-----------------------------------|----|-------|----------|--------|
| First Issue | LD | SM | 12/12/19 | P01 |
| Minor amendments to drawing frame | CH | SM | 17/01/20 | P02 |
| Minor drawing frame amendments | CH | SM | 24/01/20 | P03 |
| Inset A removed | CH | SM | 24/02/20 | P04 |
| Notes amended on drawing frame | CH | SM | 18/05/20 | P05 |
| OS Mapping & label amended | CG | TT | 29/09/20 | P06 |

DCO APPLICATION

Client
Highways England
2 Colmore Square
38 Colmore Circus
Birmingham
B4 6BN



Development Consent Order Number
TR010054

Project Title
M54 to M6 Link Road

Development Consent Order Drawing Number
TR010054/APP/2.2

LAND PLANS REGULATION 5(2)(i) KEY SHEET

| Designed | Drawn | Checked | Approved | Date |
|----------|-------|---------|----------|----------|
| SM | CG | TF | SM | 29/09/20 |

Internal Project No. 60536736
Scale @ A1 1:20,000
Zone Development Consent Order

THIS DOCUMENT HAS BEEN PREPARED PURSUANT TO AND IS SUBJECT TO THE TERMS OF AECOM'S APPOINTMENT BY ITS CLIENT. AECOM ACCEPTS NO LIABILITY FOR ANY USE OF THIS DOCUMENT OTHER THAN BY ITS ORIGINAL CLIENT OR FOLLOWING AECOM'S EXPRESS AGREEMENT TO SUCH USE, AND ONLY FOR THE PURPOSES FOR WHICH IT WAS PREPARED AND PROVIDED.

| Drawing Number | Originator | Volume | Rev |
|----------------|------------|-------------|-----|
| HE514465 -GHX | -LLO | -DR-LR-1000 | P06 |

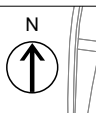

- NOTES**
1. ALL DIMENSIONS IN METRES UNLESS STATED OTHERWISE.
 2. DO NOT SCALE FROM THIS DRAWING. USE ONLY PRINTED DIMENSIONS.
 3. ALL EASEMENTS, SERVITUDES AND PRIVATE RIGHTS ARE PROPOSED TO BE EXTINGUISHED ON LAND THAT IS TO BE ACQUIRED UNLESS STATED OTHERWISE IN THE BOOK OF REFERENCE.
 4. THIS DRAWING IS TO BE READ IN CONJUNCTION WITH ALL OTHER PLANS AND DOCUMENTATION, IN PARTICULAR THE WORK PLANS AND THE BOOK OF REFERENCE.
 5. THIS PLAN WAS AMENDED IN MAY 2020 TO REMOVE A SMALL AREA OF THE ORDER LIMITS WITHIN THE HIGHWAY BOUNDARY OF THE M54 PREVIOUSLY INCLUDED FOR THE REPLACEMENT OF A ROAD SIGN. THE REPLACEMENT OF THIS SIGN IS NO LONGER REQUIRED. THIS CHANGE MEANS THAT SHROPSHIRE COUNTY COUNCIL IS NO LONGER A HOST AUTHORITY FOR THE SCHEME.

- KEY**
- LIMITS OF LAND TO BE ACQUIRED OR USED PERMANENTLY OR TEMPORARILY (THE ORDER LIMITS)
 - 123 PLOT REFERENCE NUMBER (REFER TO BOOK OF REFERENCE FOR FURTHER INFORMATION)
 - LAND NOT INCLUDED WITHIN THE ORDER LIMITS
 - LAND TO BE ACQUIRED
 - LAND TO BE USED
 - LAND TO BE USED TEMPORARILY AND RIGHTS TO BE ACQUIRED PERMANENTLY
 - NO POWERS SOUGHT IN DCO

| | | | | |
|--|----|-------|----------|--------|
| First Issue | LD | SM | 21/10/19 | P01 |
| Update following client review | LD | SM | 05/11/19 | P02 |
| Minor amendments to drawing frame | LD | SM | 22/11/19 | P03 |
| Pre DCO Submission Amendments | LD | SM | 16/12/19 | P04 |
| Plot amendments following client review | CH | SM | 16/01/20 | P05 |
| Updates to plot numbers and minor drawing frame amendments | CH | SM | 24/01/20 | P06 |
| Inset A Removed | CH | SM | 24/02/20 | P07 |
| Notes amended on drawing frame | CH | SM | 18/05/20 | P08 |
| Revision Details | By | Check | Date | Suffix |

DCO APPLICATION

Client
Highways England
2 Colmore Square
38 Colmore Circus
Birmingham
B4 6BN



Development Consent Order Number
TR010054

Project Title
M54 to M6 Link Road

Development Consent Order Drawing Number
TR010054/APP/2.2

Drawing Title
**LAND PLANS
REGULATION 5(2)(i)
SHEET 1 OF 10**

| | | | | |
|----------------------------------|-------------|-----------------------------------|----------------|------------------|
| Designed SM | Drawn CH | Checked JB | Approved SM | Date 18/05/20 |
| Internal Project No. 60536736 | | Suitability SB | | |
| Scale @ A1 1:2500 | | Zone Development Consent Order | | |

THIS DOCUMENT HAS BEEN PREPARED PURSUANT TO AND SUBJECT TO THE TERMS OF AECOM'S APPOINTMENT BY ITS CLIENT. AECOM ACCEPTS NO LIABILITY FOR ANY USE OF THIS DOCUMENT OTHER THAN BY ITS ORIGINAL CLIENT OR FOLLOWING AECOM'S EXPRESS AGREEMENT TO SUCH USE, AND ONLY FOR THE PURPOSES FOR WHICH IT WAS PREPARED AND PROVIDED.

| | | | |
|----------------------------|--------------------|----------------|------------|
| Drawing Number HE514465 | Originator -GHX | Volume -LLO | Rev P08 |
| Z1_SW_PR_Z | -DR-LR-1001 | | |
| Location | Type | Role | Number |

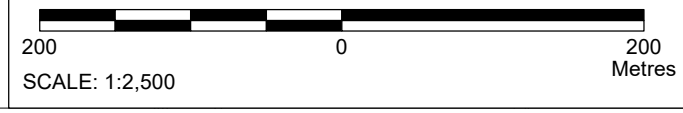

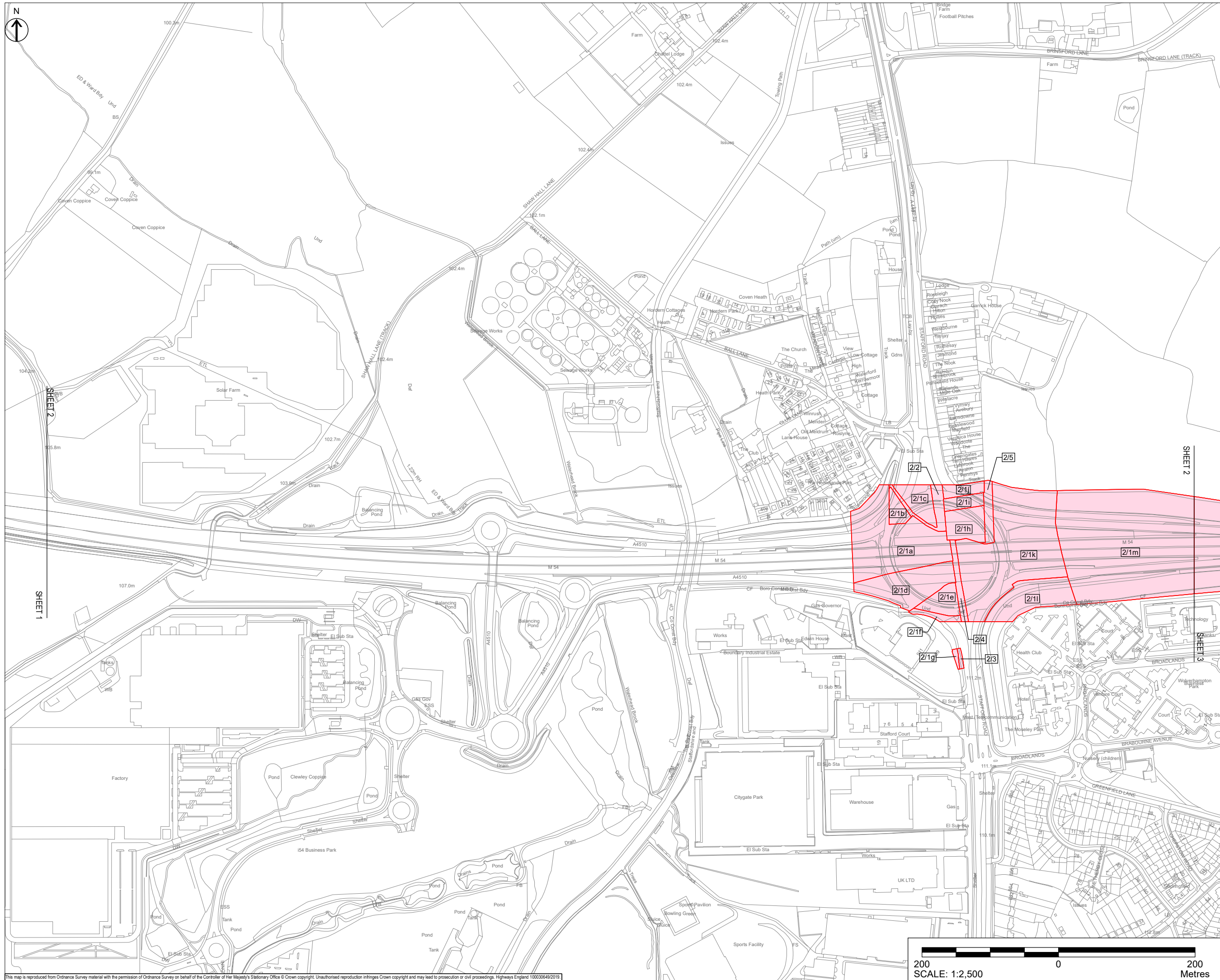

- NOTES**
1. ALL DIMENSIONS IN METRES UNLESS STATED OTHERWISE.
 2. DO NOT SCALE FROM THIS DRAWING. USE ONLY PRINTED DIMENSIONS.
 3. ALL EASEMENTS, SERVITUDES AND PRIVATE RIGHTS ARE PROPOSED TO BE EXTINGUISHED ON LAND THAT IS TO BE ACQUIRED UNLESS STATED OTHERWISE IN THE BOOK OF REFERENCE.
 4. THIS DRAWING IS TO BE READ IN CONJUNCTION WITH ALL OTHER PLANS AND DOCUMENTATION, IN PARTICULAR THE WORK PLANS AND THE BOOK OF REFERENCE.

- KEY**
- LIMITS OF LAND TO BE ACQUIRED OR USED PERMANENTLY OR TEMPORARILY (THE ORDER LIMITS)
 - PLOT REFERENCE NUMBER (REFER TO BOOK OF REFERENCE FOR FURTHER INFORMATION)
 - LAND NOT INCLUDED WITHIN THE ORDER LIMITS
 - LAND TO BE ACQUIRED PERMANENTLY
 - LAND TO BE USED TEMPORARILY
 - LAND TO BE USED TEMPORARILY AND RIGHTS TO BE ACQUIRED PERMANENTLY
 - NO POWERS SOUGHT IN DCO

| | | | | |
|--|----|-------|----------|--------|
| First Issue | LD | SM | 21/10/19 | P01 |
| Update following client review | LD | SM | 06/11/19 | P02 |
| Minor amendments to drawing frame | LD | SM | 22/11/19 | P03 |
| Pre DCO Submission Amendments | LD | SM | 16/12/19 | P04 |
| Plot amendments following client review | CH | SM | 16/01/20 | P05 |
| Updates to plot numbers and minor drawing frame amendments | CH | SM | 24/01/20 | P06 |
| Notes amended on drawing frame | CH | SM | 18/05/20 | P07 |
| Revision Details | By | Check | Date | Suffix |

DCO APPLICATION

Client
Highways England
2 Colmore Square
Birmingham
B4 6BN



Development Consent Order Number
TR010054

Project Title
M54 to M6 Link Road

Development Consent Order Drawing Number
TR010054/APP/2.2

Drawing Title
**LAND PLANS
REGULATION 5(2)(i)
SHEET 2 OF 10**

| | | | | |
|----------------------------------|-------------|---------------|-----------------------------------|--------------------|
| Designed SM | Drawn CH | Checked JB | Approved SM | Date 18/05/2020 |
| Internal Project No. 60536736 | | | Suitability S8 | |
| Scale @ A1 1:2500 | | | Zone Development Consent Order | |

THIS DOCUMENT HAS BEEN PREPARED PURSUANT TO AND SUBJECT TO THE TERMS OF AECOM'S APPOINTMENT BY ITS CLIENT. AECOM ACCEPTS NO LIABILITY FOR ANY USE OF THIS DOCUMENT OTHER THAN BY ITS ORIGINAL CLIENT OR FOLLOWING AECOM'S EXPRESS AGREEMENT TO SUCH USE, AND ONLY FOR THE PURPOSES FOR WHICH IT WAS PREPARED AND PROVIDED.

| | | | |
|----------------------------|---------------------|---------------------|------------|
| Drawing Number HE514465 | Originator -GHX | Volume -LLO | Rev P07 |
| Location Z1_SW_PR_Z | Type -DR-LR-1002 | Role -DR-LR-1002 | Number |

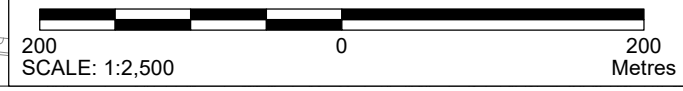

This map is reproduced from Ordnance Survey material with the permission of Ordnance Survey on behalf of the Controller of Her Majesty's Stationary Office © Crown copyright. Unauthorised reproduction infringes Crown copyright and may lead to prosecution or civil proceedings. Highways England 100030649/2019

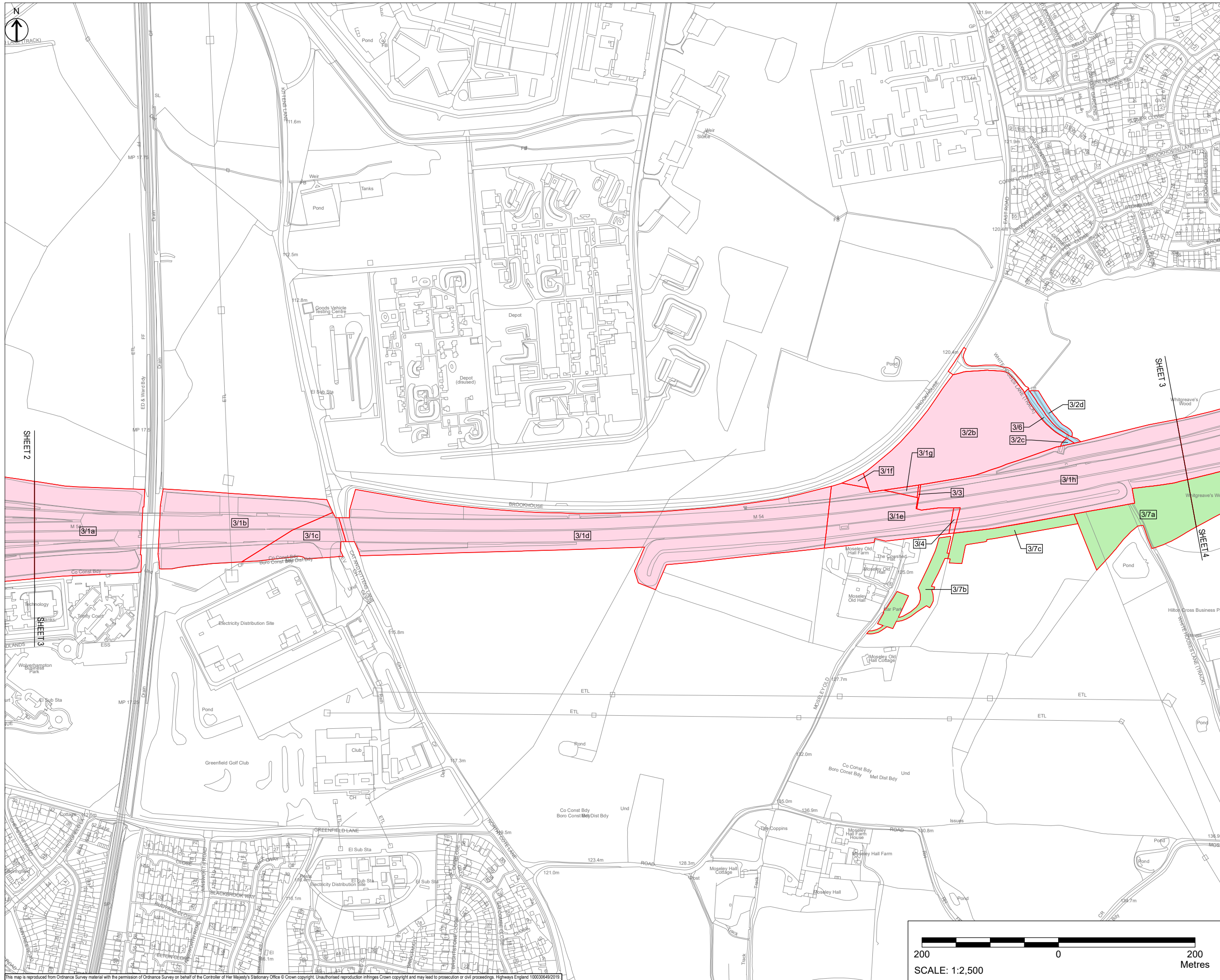

- NOTES**
1. ALL DIMENSIONS IN METRES UNLESS STATED OTHERWISE.
 2. DO NOT SCALE FROM THIS DRAWING. USE ONLY PRINTED DIMENSIONS.
 3. ALL EASEMENTS, SERVITUDES AND PRIVATE RIGHTS ARE PROPOSED TO BE EXTINGUISHED ON LAND THAT IS TO BE ACQUIRED UNLESS STATED OTHERWISE IN THE BOOK OF REFERENCE.
 4. THIS DRAWING IS TO BE READ IN CONJUNCTION WITH ALL OTHER PLANS AND DOCUMENTATION, IN PARTICULAR THE WORK PLANS AND THE BOOK OF REFERENCE.

- KEY**
- LIMITS OF LAND TO BE ACQUIRED OR USED PERMANENTLY OR TEMPORARILY (THE ORDER LIMITS)
 - PLOT REFERENCE NUMBER (REFER TO BOOK OF REFERENCE FOR FURTHER INFORMATION)
 - LAND NOT INCLUDED WITHIN THE ORDER LIMITS
 - LAND TO BE ACQUIRED
 - LAND TO BE USED TEMPORARILY
 - LAND TO BE USED TEMPORARILY AND RIGHTS TO BE ACQUIRED PERMANENTLY
 - NO POWERS SOUGHT IN DCO

| Revision | By | Check | Date | Suffix |
|--|----|-------|----------|--------|
| First Issue | LD | SM | 21/10/19 | P01 |
| Update following client review | LD | SM | 06/11/19 | P02 |
| Minor amendments to drawing frame | LD | SM | 22/11/19 | P03 |
| Pre DCO Submission Amendments | LD | SM | 16/12/19 | P04 |
| Plot amendments following client review | CH | SM | 16/01/20 | P05 |
| Updates to plot numbers and minor drawing frame amendments | CH | SM | 24/01/20 | P06 |
| Notes amended on drawing frame | CH | SM | 18/05/20 | P07 |

DCO APPLICATION

Client
Highways England
2 Colmore Square
38 Colmore Circus
Birmingham
B4 6BN



Development Consent Order Number
TR010054

Project Title
M54 to M6 Link Road

Development Consent Order Drawing Number
TR010054/APP/2.2

**LAND PLANS
REGULATION 5(2)(i)
SHEET 3 OF 10**

| | | | | |
|----------------------------------|-------------|-----------------------------------|----------------|------------------|
| Designed SM | Drawn CH | Checked JB | Approved SM | Date 18/05/20 |
| Internal Project No. 60536736 | | Suitability S8 | | |
| Scale @ A1 1:2500 | | Zone Development Consent Order | | |

THIS DOCUMENT HAS BEEN PREPARED PURSUANT TO AND SUBJECT TO THE TERMS OF AECOM'S APPOINTMENT BY ITS CLIENT. AECOM ACCEPTS NO LIABILITY FOR ANY USE OF THIS DOCUMENT OTHER THAN BY ITS ORIGINAL CLIENT OR FOLLOWING AECOM'S EXPRESS AGREEMENT TO SUCH USE, AND ONLY FOR THE PURPOSES FOR WHICH IT WAS PREPARED AND PROVIDED.

| | | | |
|----------------------------|--|----------------|------------|
| Drawing Number HE514465 | Originator -GHX | Volume -LLO | Rev P07 |
| Location Z1_SW_PR_Z | Development Consent Order -DR-LR-1003 | | |

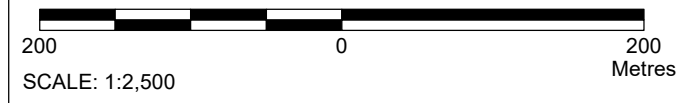

This map is reproduced from Ordnance Survey material with the permission of Ordnance Survey on behalf of the Controller of Her Majesty's Stationary Office © Crown copyright. Unauthorised reproduction infringes Crown copyright and may lead to prosecution or civil proceedings. Highways England 10003649/2019

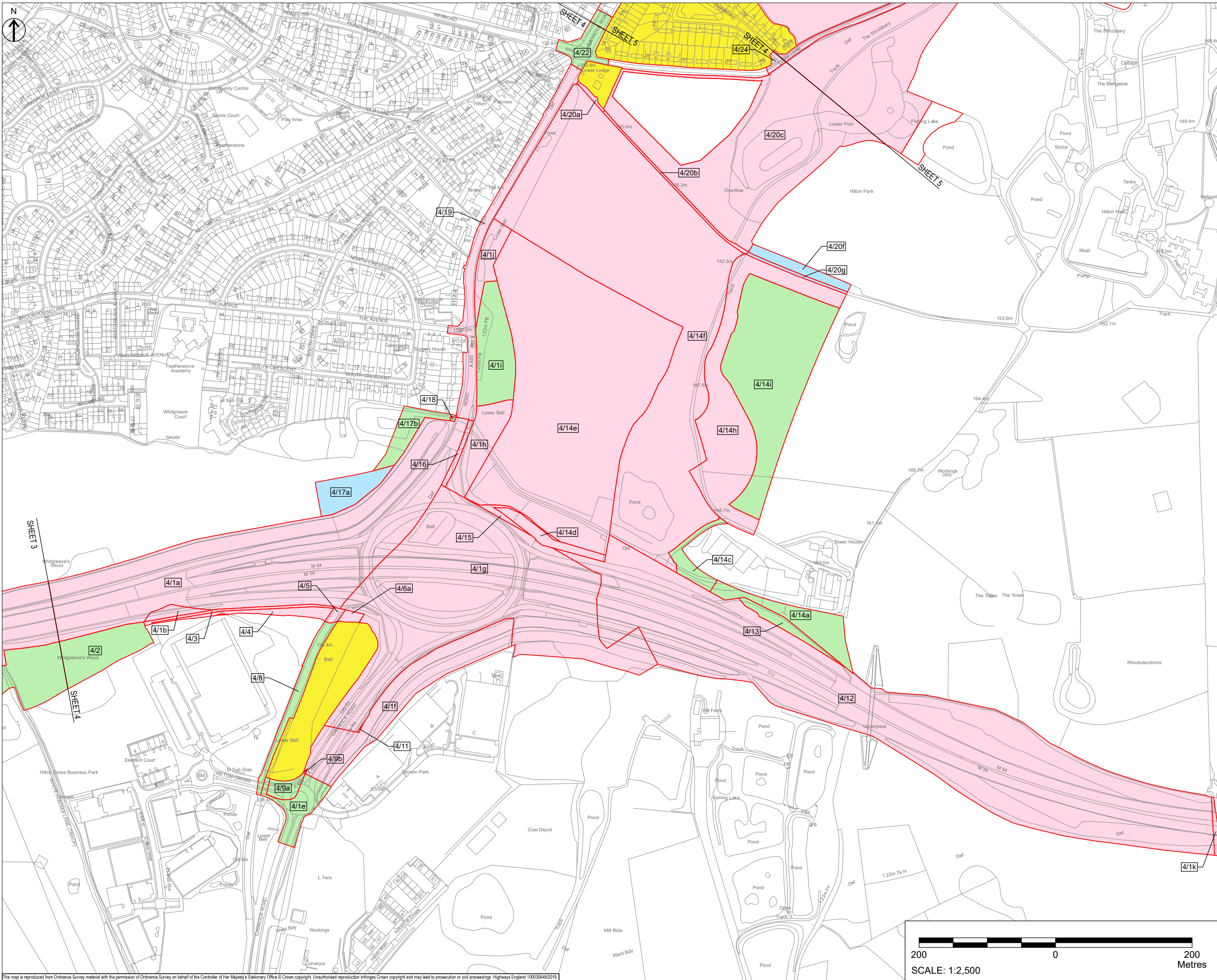

- NOTES**
1. ALL DIMENSIONS IN METRES UNLESS STATED OTHERWISE.
 2. DO NOT SCALE FROM THIS DRAWING. USE ONLY PRINTED DIMENSIONS.
 3. ALL EASEMENTS, SERVITUDES AND PRIVATE RIGHTS ARE PROPOSED TO BE EXTINGUISHED ON LAND THAT IS TO BE ACQUIRED UNLESS STATED OTHERWISE IN THE BOOK OF REFERENCE.
 4. THIS DRAWING IS TO BE READ IN CONJUNCTION WITH ALL OTHER PLANS AND DOCUMENTATION, IN PARTICULAR THE WORK PLANS AND THE BOOK OF REFERENCE.

- KEY**
- LIMITS OF LAND TO BE ACQUIRED OR USED PERMANENTLY OR TEMPORARILY (THE ORDER LIMITS)
 - PLOT REFERENCE NUMBER (REFER TO BOOK OF REFERENCE FOR FURTHER INFORMATION)
 - LAND NOT INCLUDED WITHIN THE ORDER LIMITS
 - LAND TO BE ACQUIRED PERMANENTLY
 - LAND TO BE USED TEMPORARILY
 - LAND TO BE USED TEMPORARILY AND RIGHTS TO BE ACQUIRED PERMANENTLY
 - NO POWERS SOUGHT IN DCO

| Revision Details | By | Check | Date | Suffix |
|--|----|-------|----------|--------|
| First Issue | LD | SM | 21/10/19 | P01 |
| Update following client review | LD | SM | 05/11/19 | P02 |
| Minor amendments to drawing frame | LD | SM | 22/11/19 | P03 |
| Pre DCO Submission Amendments | LD | SM | 16/12/19 | P04 |
| Plot amendments following client review | CH | SM | 16/01/20 | P05 |
| Updates to plot numbers and minor drawing frame amendments | CH | SM | 24/01/20 | P06 |
| Notes amended on drawing frame | CH | SM | 18/05/20 | P07 |
| Land parcels and land take requirements amended to reflect Scheme changes submitted to the ExA in October 2020 | CG | SM | 10/09/20 | P08 |

DCO APPLICATION

Client
Highways England
2 Colmore Square
Birmingham
B4 6BN

Development Consent Order Number
TR010054

Project Title
M54 to M6 Link Road



Development Consent Order Drawing Number
TR010054/APP/2.2

Drawing Title
**LAND PLANS
REGULATION 5(2)(i)
SHEET 4 OF 10**

| | | | | |
|----------------------------------|-------------|-----------------------------------|----------------|------------------|
| Designed SM | Drawn CG | Checked JB | Approved SM | Date 10/09/20 |
| Internal Project No. 60536736 | | Subality SB | | |
| Scale @ A1 1:2500 | | Zone Development Consent Order | | |

THIS DOCUMENT HAS BEEN PREPARED PURSUANT TO AND SUBJECT TO THE TERMS OF AECOM'S APPOINTMENT BY ITS CLIENT. AECOM ACCEPTS NO LIABILITY FOR ANY USE OF THIS DOCUMENT OTHER THAN BY ITS ORIGINAL CLIENT OR FOLLOWING AECOM'S EXPRESS AGREEMENT TO SUCH USE, AND ONLY FOR THE PURPOSES FOR WHICH IT WAS PREPARED AND PROVIDED.

| | | | |
|----------------------------|---------------------|----------------------|------------|
| Drawing Number HE514465 | Originator -GHX | Volume -LLO | Rev P08 |
| Location Z1_SW_PR_Z | Role -DR-LR-1004 | Type Role Number | |

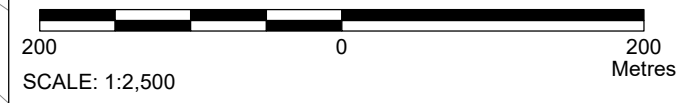

This map is reproduced from Ordnance Survey material with the permission of Ordnance Survey on behalf of the Controller of Her Majesty's Stationary Office © Crown copyright. Unauthorised reproduction infringes Crown copyright and may lead to prosecution or civil proceedings. Highways England 1000306492019

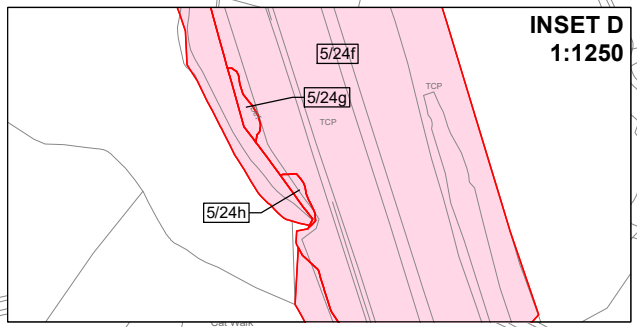
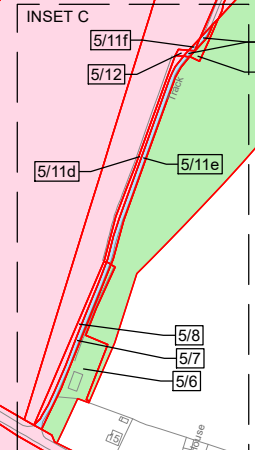
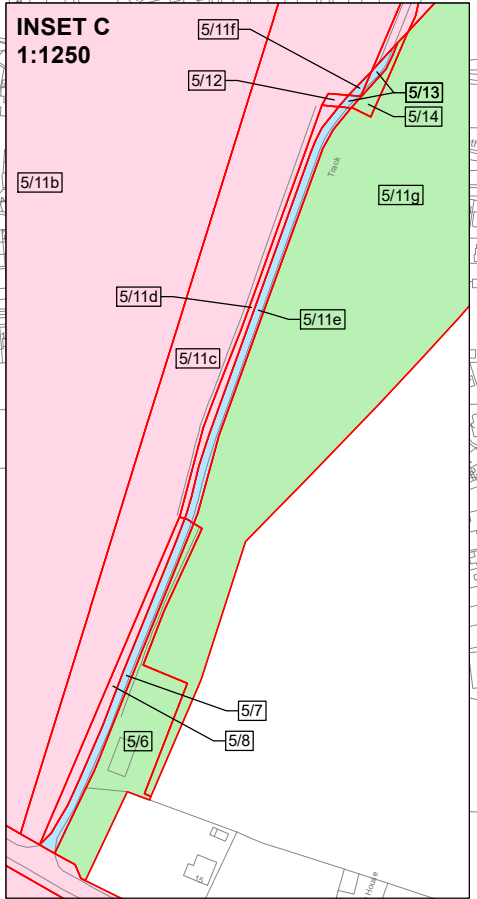
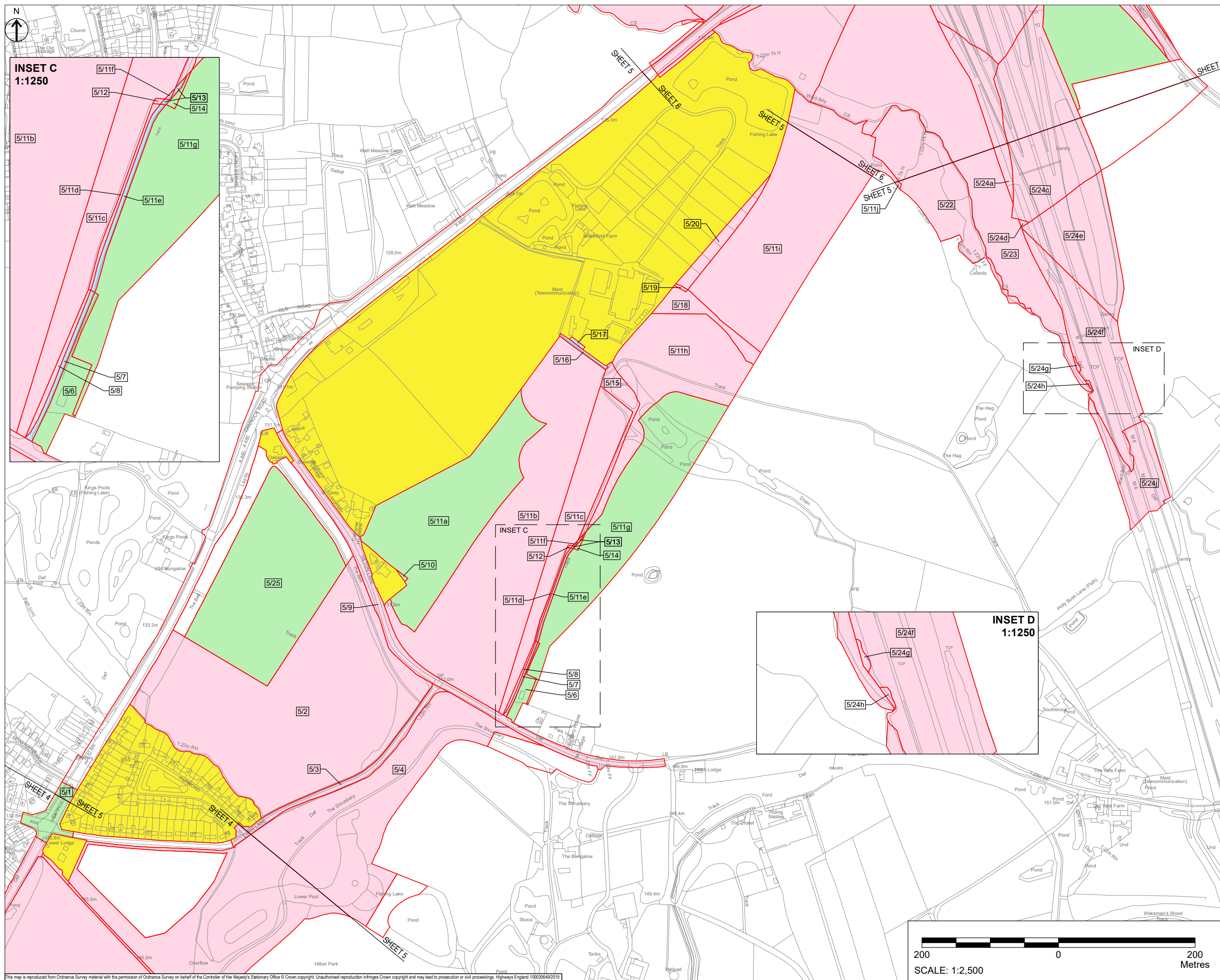

- NOTES
1. ALL DIMENSIONS IN METRES UNLESS STATED OTHERWISE.
 2. DO NOT SCALE FROM THIS DRAWING. USE ONLY PRINTED DIMENSIONS.
 3. ALL EASEMENTS, SERVITUDES AND PRIVATE RIGHTS ARE PROPOSED TO BE EXTINGUISHED ON LAND THAT IS TO BE ACQUIRED UNLESS STATED OTHERWISE IN THE BOOK OF REFERENCE.
 4. THIS DRAWING IS TO BE READ IN CONJUNCTION WITH ALL OTHER PLANS AND DOCUMENTATION, IN PARTICULAR THE WORK PLANS AND THE BOOK OF REFERENCE.

- KEY
- LIMITS OF LAND TO BE ACQUIRED OR USED PERMANENTLY OR TEMPORARILY (THE ORDER LIMITS)
 - PLOT REFERENCE NUMBER (REFER TO BOOK OF REFERENCE FOR FURTHER INFORMATION)
 - LAND NOT INCLUDED WITHIN THE ORDER LIMITS
 - LAND TO BE ACQUIRED PERMANENTLY
 - LAND TO BE USED TEMPORARILY
 - LAND TO BE USED TEMPORARILY AND RIGHTS TO BE ACQUIRED PERMANENTLY
 - NO POWERS SOUGHT IN DCO

| Revision | By | Check | Date | Suffix |
|----------|----|-------|----------|--------|
| LD | SM | | 21/10/19 | P01 |
| LD | SM | | 05/11/19 | P02 |
| LD | SM | | 22/11/19 | P03 |
| LD | SM | | 16/12/19 | P04 |
| CH | SM | | 16/01/20 | P05 |
| CH | SM | | 24/01/20 | P06 |
| CH | SM | | 18/05/20 | P07 |
| CG | SM | | 28/09/20 | P08 |

DCO APPLICATION

Client
Highways England
2 Colmore Square
Birmingham
B4 6BN



Development Consent Order Number
TR010054

Project Title
M54 to M6 Link Road

Development Consent Order Drawing Number
TR010054/APP/2.2

**LAND PLANS
REGULATION 5(2)(i)
SHEET 5 OF 10**

| | | | | |
|----------------------------------|-------------|---------------|--------------------|------------------|
| Designed SM | Drawn CG | Checked JB | Approved SM | Date 28/09/20 |
| Internal Project No. 60536736 | | | Subsidiary -- | |
| Scale @ A1 1:2500 | | | Zone Whole Site | |

THIS DOCUMENT HAS BEEN PREPARED PURSUANT TO AND SUBJECT TO THE TERMS OF AECOM'S APPOINTMENT BY ITS CLIENT. AECOM ACCEPTS NO LIABILITY FOR ANY USE OF THIS DOCUMENT OTHER THAN BY ITS ORIGINAL CLIENT OR FOLLOWING AECOM'S EXPRESS AGREEMENT TO SUCH USE, AND ONLY FOR THE PURPOSES FOR WHICH IT WAS PREPARED AND PROVIDED.

| | | | |
|----------------------------|---------------------|---------------------|------------|
| Drawing Number HE514465 | Originator -GHX | Volume -LLO | Rev P08 |
| Location Z2_SW_PR_Z | Type -DR-LR-1005 | Role -DR-LR-1005 | Number |

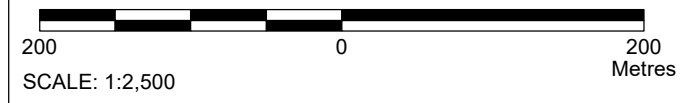

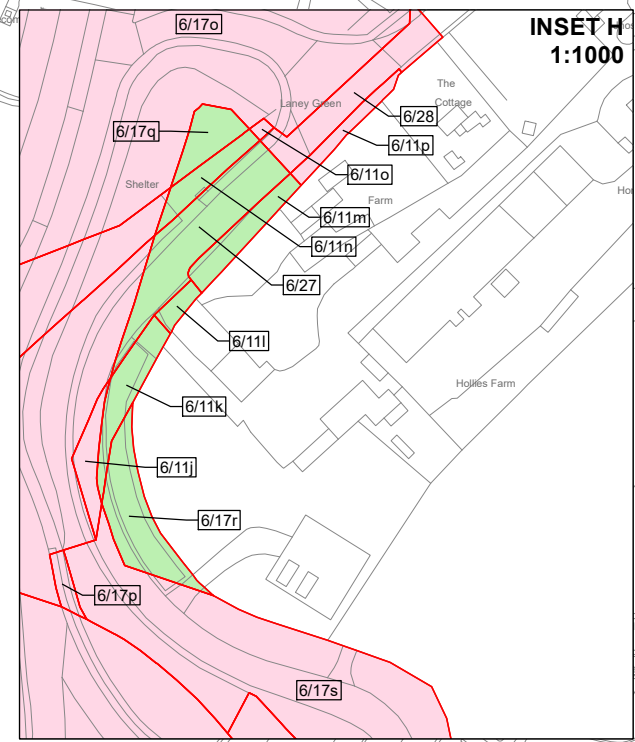
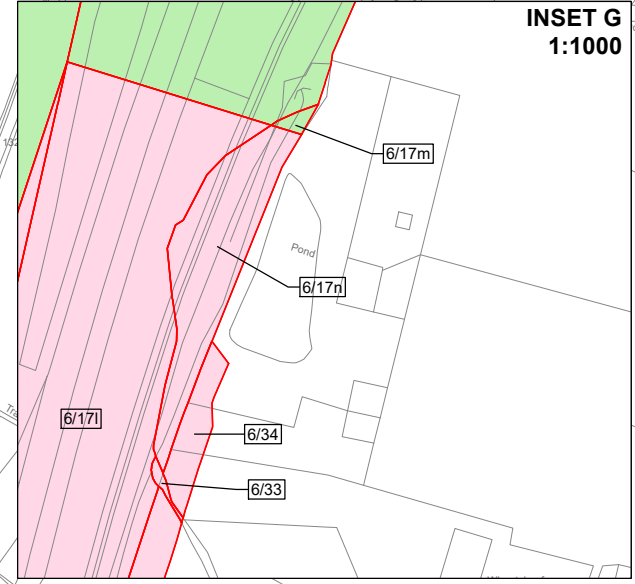
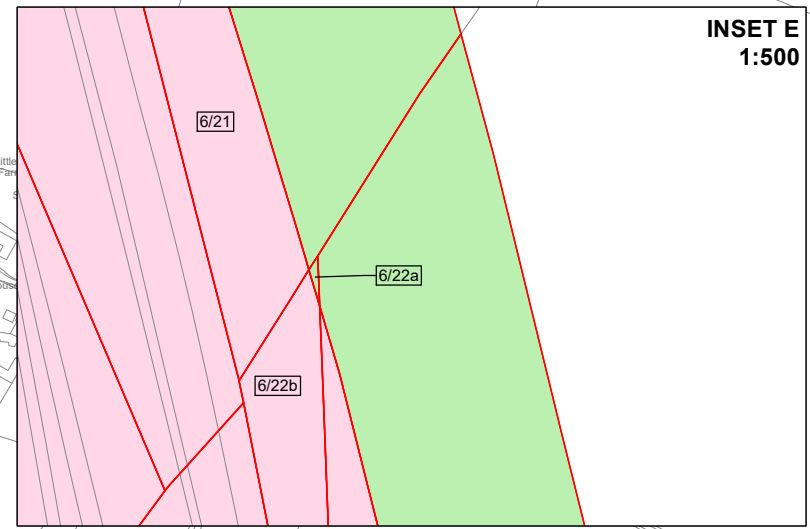
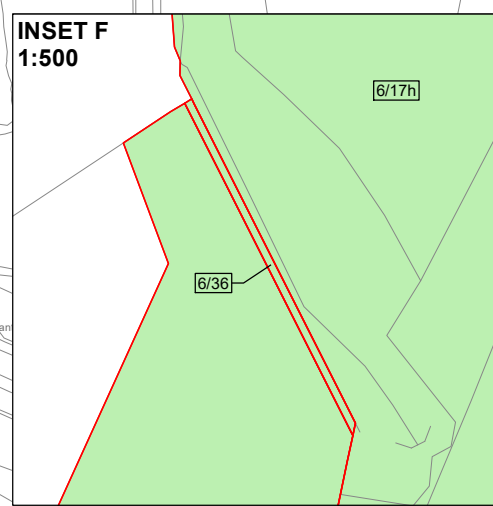
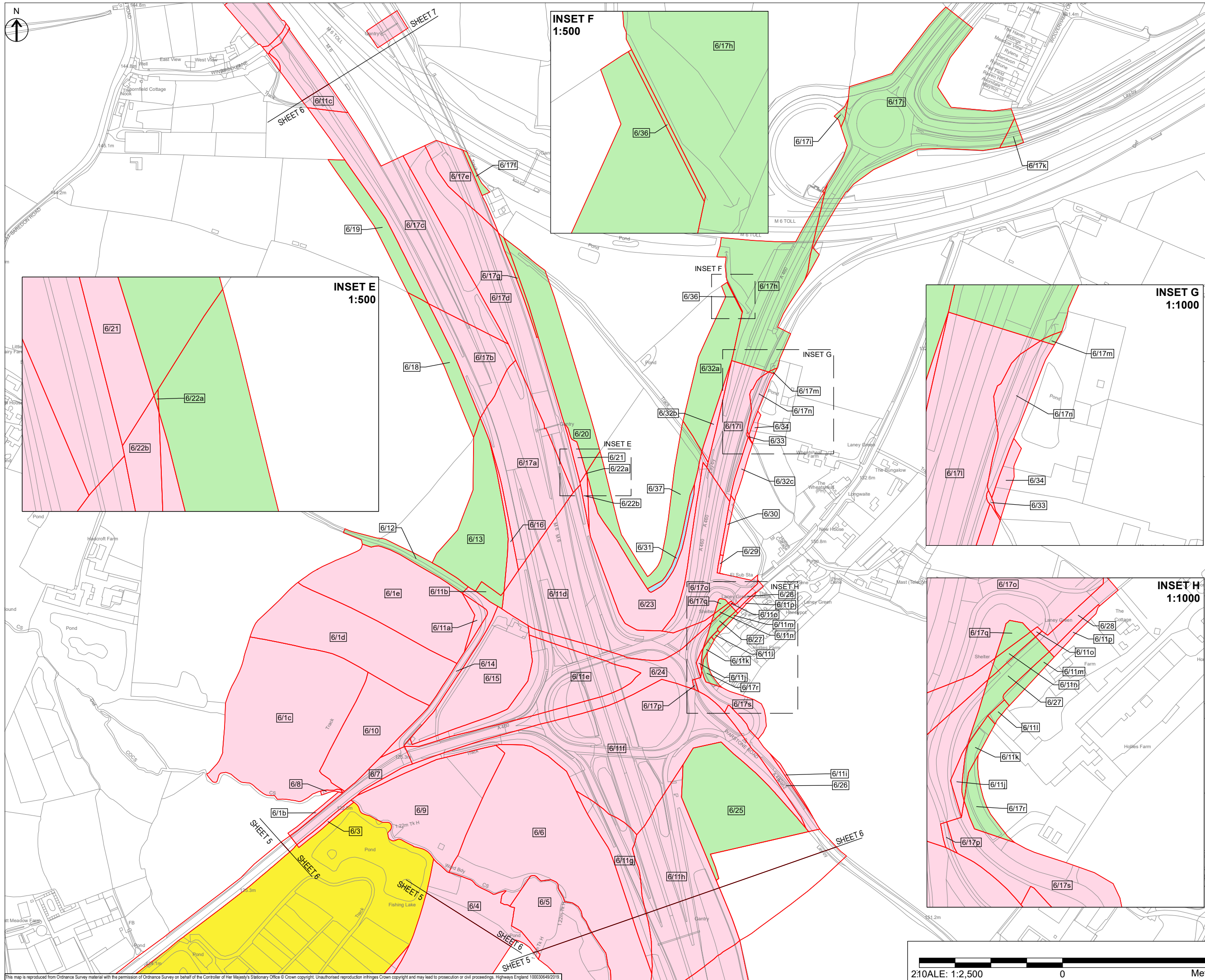
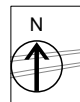

- NOTES
1. ALL DIMENSIONS IN METRES UNLESS STATED OTHERWISE.
 2. DO NOT SCALE FROM THIS DRAWING. USE ONLY PRINTED DIMENSIONS.
 3. ALL EASEMENTS, SERVITUDES AND PRIVATE RIGHTS ARE PROPOSED TO BE EXTINGUISHED ON LAND THAT IS TO BE ACQUIRED UNLESS STATED OTHERWISE IN THE BOOK OF REFERENCE.
 4. THIS DRAWING IS TO BE READ IN CONJUNCTION WITH ALL OTHER PLANS AND DOCUMENTATION, IN PARTICULAR THE WORK PLANS AND THE BOOK OF REFERENCE.

- KEY
- LIMITS OF LAND TO BE ACQUIRED OR USED PERMANENTLY OR TEMPORARILY (THE ORDER LIMITS)
 - PLOT REFERENCE NUMBER (REFER TO BOOK OF REFERENCE FOR FURTHER INFORMATION)
 - LAND NOT INCLUDED WITHIN THE ORDER LIMITS
 - LAND TO BE ACQUIRED
 - LAND TO BE USED TEMPORARILY
 - LAND TO BE USED TEMPORARILY AND RIGHTS TO BE ACQUIRED PERMANENTLY
 - NO POWERS SOUGHT IN DCO

| | | | | |
|--|----|-------|----------|--------|
| First Issue | LD | SM | 21/10/19 | P01 |
| Update following client review | LD | SM | 05/11/19 | P02 |
| Minor amendments to drawing frame | LD | SM | 22/11/19 | P03 |
| Pre DCO Submission Amendments | LD | SM | 16/12/19 | P04 |
| Plot amendments following client review | CH | SM | 16/01/20 | P05 |
| Updates to plot numbers and minor drawing frame amendments | CH | SM | 24/01/20 | P06 |
| Notes amended on drawing frame | CH | SM | 18/05/20 | P07 |
| Land parcels and land take requirements amended to reflect Scheme changes submitted to the EIA in October 2020 | CG | SM | 10/09/20 | P08 |
| Revision Details | By | Check | Date | Suffix |

Purpose of issue
DCO APPLICATION

Client
Highways England
2 Colmore Square
38 Colmore Circus
Birmingham
B4 6BN



Development Consent Order Number
TR010054

Project Title
M54 to M6 Link Road

Development Consent Order Drawing Number
TR010054/APP/2.2

Drawing Title
**LAND PLANS
REGULATION 5(2)(i)
SHEET 6 OF 10**

| | | | | |
|----------------------------------|-------------|---------------|-----------------------------------|------------------|
| Designed SM | Drawn CG | Checked JB | Approved SM | Date 10/09/20 |
| Internal Project No. 60536736 | | | Suitability S8 | |
| Scale @ A1 1:2500 | | | Zone Development Consent Order | |

THIS DOCUMENT HAS BEEN PREPARED PURSUANT TO AND SUBJECT TO THE TERMS OF AECOM'S APPOINTMENT BY ITS CLIENT. AECOM ACCEPTS NO LIABILITY FOR ANY USE OF THIS DOCUMENT OTHER THAN BY ITS ORIGINAL CLIENT OR FOLLOWING AECOM'S EXPRESS AGREEMENT TO SUCH USE, AND ONLY FOR THE PURPOSES FOR WHICH IT WAS PREPARED AND PROVIDED.

| | | | |
|----------------------------|---------------------|---------------------|------------|
| Drawing Number HE514465 | Originator -GHX | Volume -LLO | Rev P08 |
| Location Z2_SW_PR_Z | Type -DR-LR-1006 | Role -DR-LR-1006 | Number |

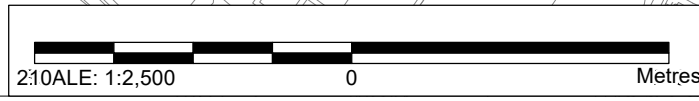

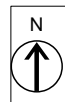

- NOTES**
1. ALL DIMENSIONS IN METRES UNLESS STATED OTHERWISE.
 2. DO NOT SCALE FROM THIS DRAWING. USE ONLY PRINTED DIMENSIONS.
 3. ALL EASEMENTS, SERVITUDES AND PRIVATE RIGHTS ARE PROPOSED TO BE EXTINGUISHED ON LAND THAT IS TO BE ACQUIRED UNLESS STATED OTHERWISE IN THE BOOK OF REFERENCE.
 4. THIS DRAWING IS TO BE READ IN CONJUNCTION WITH ALL OTHER PLANS AND DOCUMENTATION, IN PARTICULAR THE WORK PLANS AND THE BOOK OF REFERENCE.

- KEY**
- LIMITS OF LAND TO BE ACQUIRED OR USED PERMANENTLY OR TEMPORARILY (THE ORDER LIMITS)
 - [23] PLOT REFERENCE NUMBER (REFER TO BOOK OF REFERENCE FOR FURTHER INFORMATION)
 - LAND NOT INCLUDED WITHIN THE ORDER LIMITS
 - LAND TO BE ACQUIRED
 - LAND TO BE USED TEMPORARILY
 - LAND TO BE USED TEMPORARILY AND RIGHTS TO BE ACQUIRED PERMANENTLY
 - NO POWERS SOUGHT IN DCO

| | | | | |
|--|----|-------|----------|--------|
| First Issue | LD | SM | 21/10/19 | P01 |
| Update following client review | LD | SM | 06/11/19 | P02 |
| Minor amendments to drawing frame | LD | SM | 22/11/19 | P03 |
| Pre DCO Submission Amendments | LD | SM | 16/12/19 | P04 |
| Plot amendments following client review | CH | SM | 16/01/20 | P05 |
| Updates to plot numbers and minor drawing frame amendments | CH | SM | 24/01/20 | P06 |
| Notes amended on drawing frame | CH | SM | 18/05/20 | P07 |
| Revision Details | By | Check | Date | Suffix |

DCO APPLICATION

Client
Highways England
2 Colmore Square
38 Colmore Circus
Birmingham
B4 6BN



Development Consent Order Number
TR010054

Project Title
M54 to M6 Link Road

Development Consent Order Drawing Number
TR010054/APP/2.2

Drawing Title
**LAND PLANS
REGULATION 5(2)(i)
SHEET 7 OF 10**

| | | | | |
|----------------------------------|-------------|-----------------------------------|----------------|------------------|
| Designed SM | Drawn CH | Checked JB | Approved SM | Date 18/05/20 |
| Internal Project No. 60536736 | | Suitability SB | | |
| Scale @ A1 1:2500 | | Zone Development Consent Order | | |

THIS DOCUMENT HAS BEEN PREPARED PURSUANT TO AND SUBJECT TO THE TERMS OF AECOM'S APPOINTMENT BY ITS CLIENT. AECOM ACCEPTS NO LIABILITY FOR ANY USE OF THIS DOCUMENT OTHER THAN BY ITS ORIGINAL CLIENT OR FOLLOWING AECOM'S EXPRESS AGREEMENT TO SUCH USE, AND ONLY FOR THE PURPOSES FOR WHICH IT WAS PREPARED AND PROVIDED.

| | | | |
|----------------------------|---------------------|----------------|------------|
| Drawing Number HE514465 | Originator -GHC | Volume -LLO | Rev P07 |
| Location Z3_SW_PR_Z | Type -DR-LR-1007 | Role | Number |

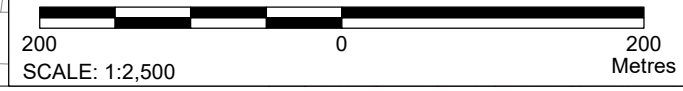

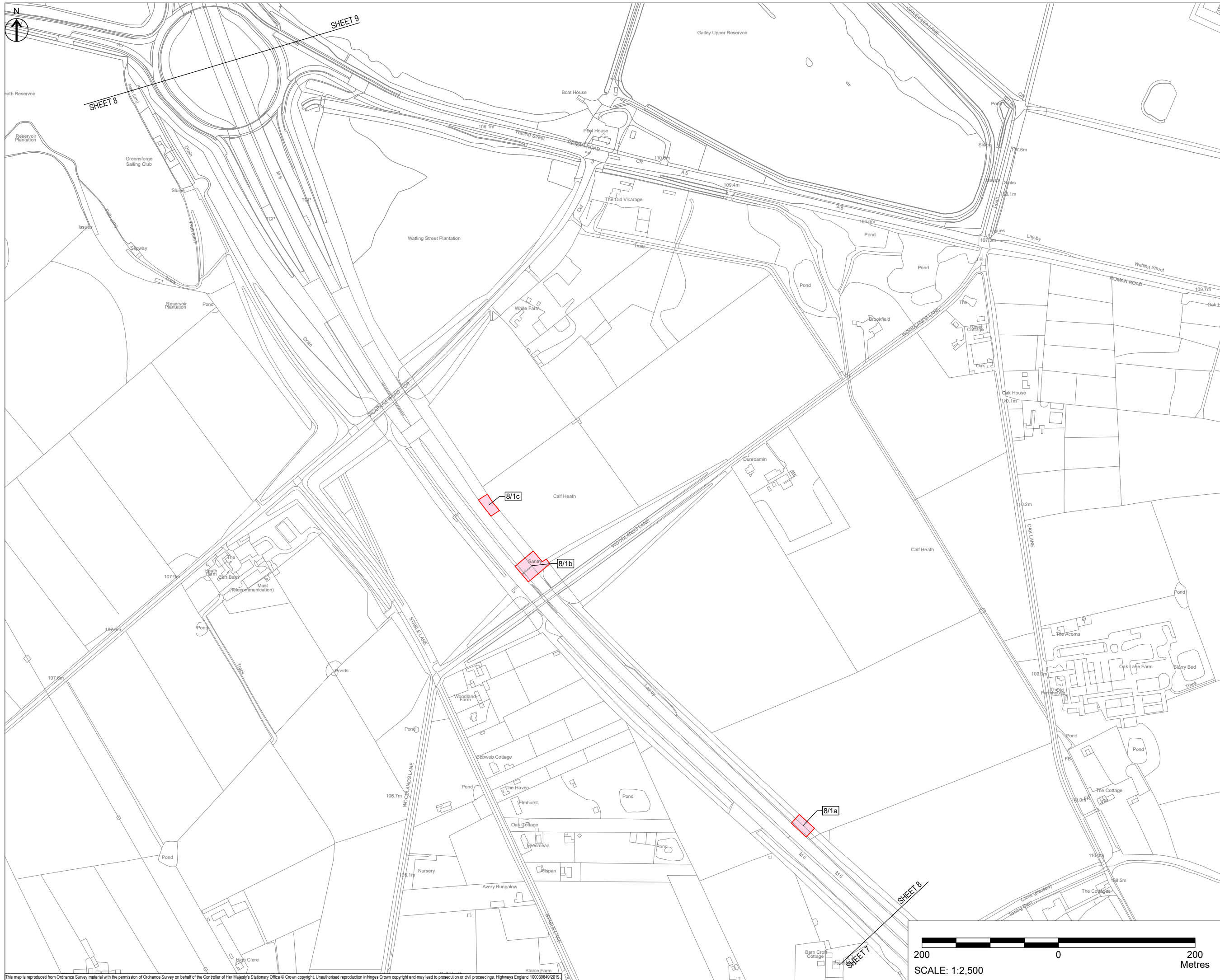

- NOTES**
1. ALL DIMENSIONS IN METRES UNLESS STATED OTHERWISE.
 2. DO NOT SCALE FROM THIS DRAWING. USE ONLY PRINTED DIMENSIONS.
 3. ALL EASEMENTS, SERVITUDES AND PRIVATE RIGHTS ARE PROPOSED TO BE EXTINGUISHED ON LAND THAT IS TO BE ACQUIRED UNLESS STATED OTHERWISE IN THE BOOK OF REFERENCE.
 4. THIS DRAWING IS TO BE READ IN CONJUNCTION WITH ALL OTHER PLANS AND DOCUMENTATION, IN PARTICULAR THE WORK PLANS AND THE BOOK OF REFERENCE.

- KEY**
- (with red line) LIMITS OF LAND TO BE ACQUIRED OR USED PERMANENTLY OR TEMPORARILY (THE ORDER LIMITS)
 - (with yellow box) PLOT REFERENCE NUMBER (REFER TO BOOK OF REFERENCE FOR FURTHER INFORMATION)
 - (with yellow box) LAND NOT INCLUDED WITHIN THE ORDER LIMITS
 - (with pink box) LAND TO BE ACQUIRED PERMANENTLY
 - (with green box) LAND TO BE USED TEMPORARILY
 - (with blue box) LAND TO BE USED TEMPORARILY AND RIGHTS TO BE ACQUIRED PERMANENTLY
 - (with red box) NO POWERS SOUGHT IN DCO

| | | | | |
|--|----|-------|----------|--------|
| First Issue | LD | SM | 21/10/19 | P01 |
| Update following client review | LD | SM | 06/11/19 | P02 |
| Minor amendments to drawing frame | LD | SM | 22/11/19 | P03 |
| Pre DCO Submission Amendments | LD | SM | 16/12/19 | P04 |
| Plot amendments following client review | CH | SM | 16/01/20 | P05 |
| Updates to plot numbers and minor drawing frame amendments | CH | SM | 24/01/20 | P06 |
| Notes amended on drawing frame | CH | SM | 18/05/20 | P07 |
| Revision Details | By | Check | Date | Suffix |

DCO APPLICATION

Client
Highways England
2 Colmore Square
38 Colmore Circus
Birmingham
B4 6BN



Development Consent Order Number
TR010054

Project Title
M54 to M6 Link Road

Development Consent Order Drawing Number
TR010054/APP/2.2

**LAND PLANS
REGULATION 5(2)(i)
SHEET 8 OF 10**

| | | | | |
|----------------------------------|-------------|-----------------------------------|----------------|------------------|
| Designed SM | Drawn CH | Checked JB | Approved SM | Date 18/05/20 |
| Internal Project No. 60536736 | | Suitability S8 | | |
| Scale @ A1 1:2500 | | Zone Development Consent Order | | |

THIS DOCUMENT HAS BEEN PREPARED PURSUANT TO AND SUBJECT TO THE TERMS OF AECOM'S APPOINTMENT BY ITS CLIENT. AECOM ACCEPTS NO LIABILITY FOR ANY USE OF THIS DOCUMENT OTHER THAN BY ITS ORIGINAL CLIENT OR FOLLOWING AECOM'S EXPRESS AGREEMENT TO SUCH USE, AND ONLY FOR THE PURPOSES FOR WHICH IT WAS PREPARED AND PROVIDED.

| | | | |
|----------------------------|---------------------|---------------------|------------|
| Drawing Number HE514465 | Originator -GHX | Volume -LLO | Rev P07 |
| Location Z3_SW_PR_Z | Type -DR-LR-1008 | Role -DR-LR-1008 | Number |

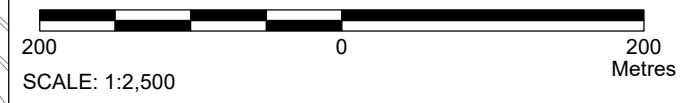

This map is reproduced from Ordnance Survey material with the permission of Ordnance Survey on behalf of the Controller of Her Majesty's Stationary Office © Crown copyright. Unauthorised reproduction infringes Crown copyright and may lead to prosecution or civil proceedings. Highways England 10003649/2019

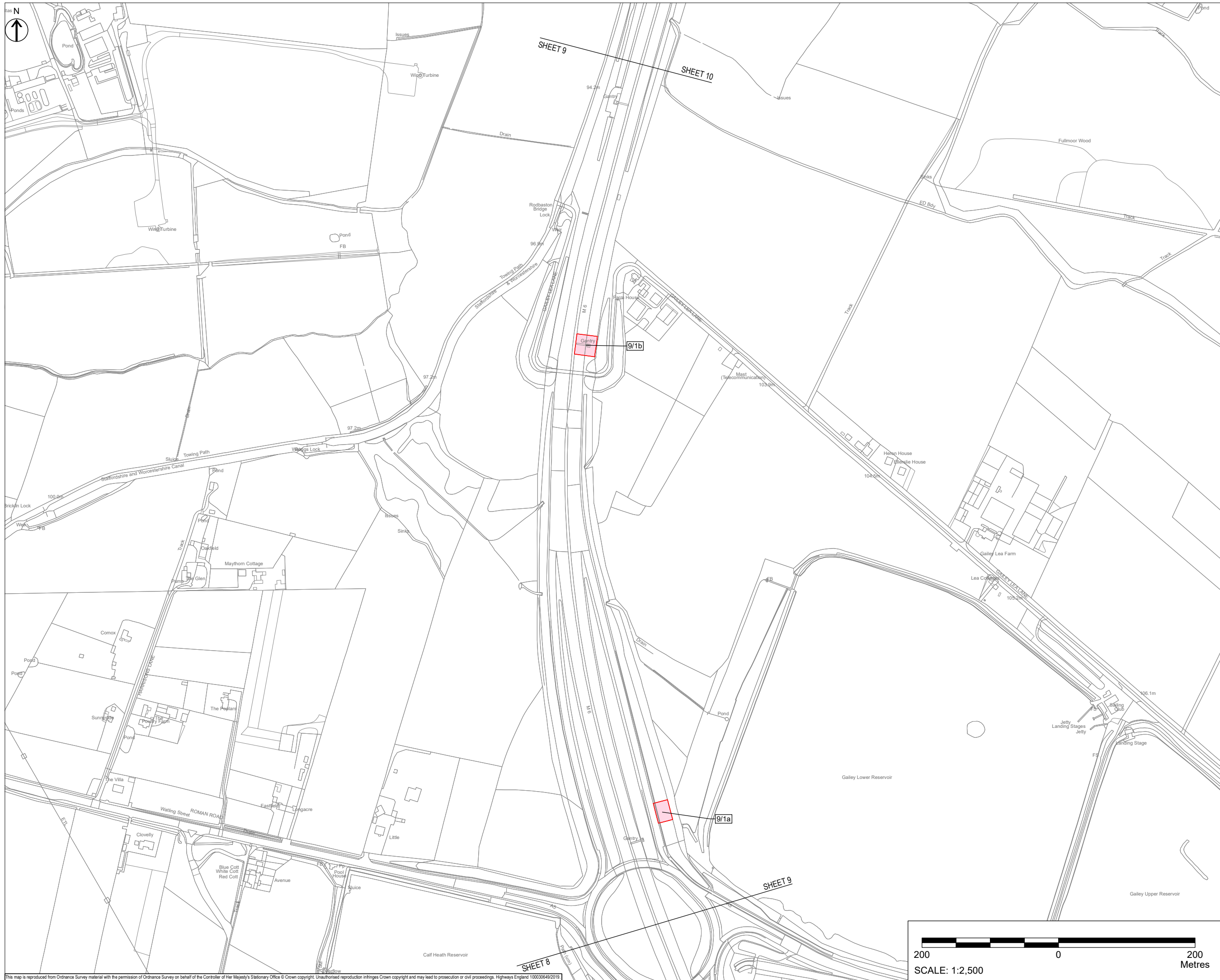

- NOTES**
1. ALL DIMENSIONS IN METRES UNLESS STATED OTHERWISE.
 2. DO NOT SCALE FROM THIS DRAWING. USE ONLY PRINTED DIMENSIONS.
 3. ALL EASEMENTS, SERVITUDES AND PRIVATE RIGHTS ARE PROPOSED TO BE EXTINGUISHED ON LAND THAT IS TO BE ACQUIRED UNLESS STATED OTHERWISE IN THE BOOK OF REFERENCE.
 4. THIS DRAWING IS TO BE READ IN CONJUNCTION WITH ALL OTHER PLANS AND DOCUMENTATION, IN PARTICULAR THE WORK PLANS AND THE BOOK OF REFERENCE.

- KEY**
- LIMITS OF LAND TO BE ACQUIRED OR USED PERMANENTLY OR TEMPORARILY (THE ORDER LIMITS)
 - [23] PLOT REFERENCE NUMBER (REFER TO BOOK OF REFERENCE FOR FURTHER INFORMATION)
 - LAND NOT INCLUDED WITHIN THE ORDER LIMITS
 - LAND TO BE ACQUIRED
 - LAND TO BE USED TEMPORARILY
 - LAND TO BE USED TEMPORARILY AND RIGHTS TO BE ACQUIRED PERMANENTLY
 - NO POWERS SOUGHT IN DCO

| | | | | |
|--|----|-------|----------|--------|
| First Issue | LD | SM | 21/10/19 | P01 |
| Update following client review | LD | SM | 06/11/19 | P02 |
| Minor amendments to drawing frame | LD | SM | 22/11/19 | P03 |
| Pre DCO Submission Amendments | LD | SM | 16/12/19 | P04 |
| Plot amendments following client review | CH | SM | 16/01/20 | P05 |
| Updates to plot numbers and minor drawing frame amendments | CH | SM | 24/01/20 | P06 |
| Notes amended on drawing frame | CH | SM | 18/05/20 | P07 |
| Revision Details | By | Check | Date | Suffix |

DCO APPLICATION

Client
 Highways England
 2 Colmore Square
 38 Colmore Circus
 Birmingham
 B4 6BN



Development Consent Order Number
TR010054

Project Title
M54 to M6 Link Road

Development Consent Order Drawing Number
TR010054/APP/2.2

Drawing Title
**LAND PLANS
 REGULATION 5(2)(i)
 SHEET 9 OF 10**

| | | | | |
|----------------------------------|-------------------|----------------------|-----------------------------------|------------------|
| Designed SM | Drawn CH | Checked JB | Approved SM | Date 18/05/20 |
| Internal Project No. 60536736 | Suitability S8 | Scale @ A1 1:2500 | Zone Development Consent Order | |

THIS DOCUMENT HAS BEEN PREPARED PURSUANT TO AND SUBJECT TO THE TERMS OF AECOM'S APPOINTMENT BY ITS CLIENT. AECOM ACCEPTS NO LIABILITY FOR ANY USE OF THIS DOCUMENT OTHER THAN BY ITS ORIGINAL CLIENT OR FOLLOWING AECOM'S EXPRESS AGREEMENT TO SUCH USE, AND ONLY FOR THE PURPOSES FOR WHICH IT WAS PREPARED AND PROVIDED.

| | | | |
|----------------------------|---------------------|---------------------|------------|
| Drawing Number HE514465 | Originator -GHX | Volume -LLO | Rev P07 |
| Location Z3_SW_PR_Z | Type -DR-LR-1009 | Role -DR-LR-1009 | Number |

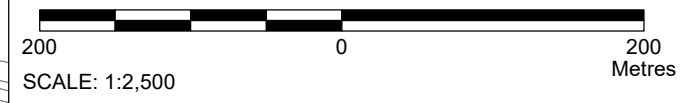

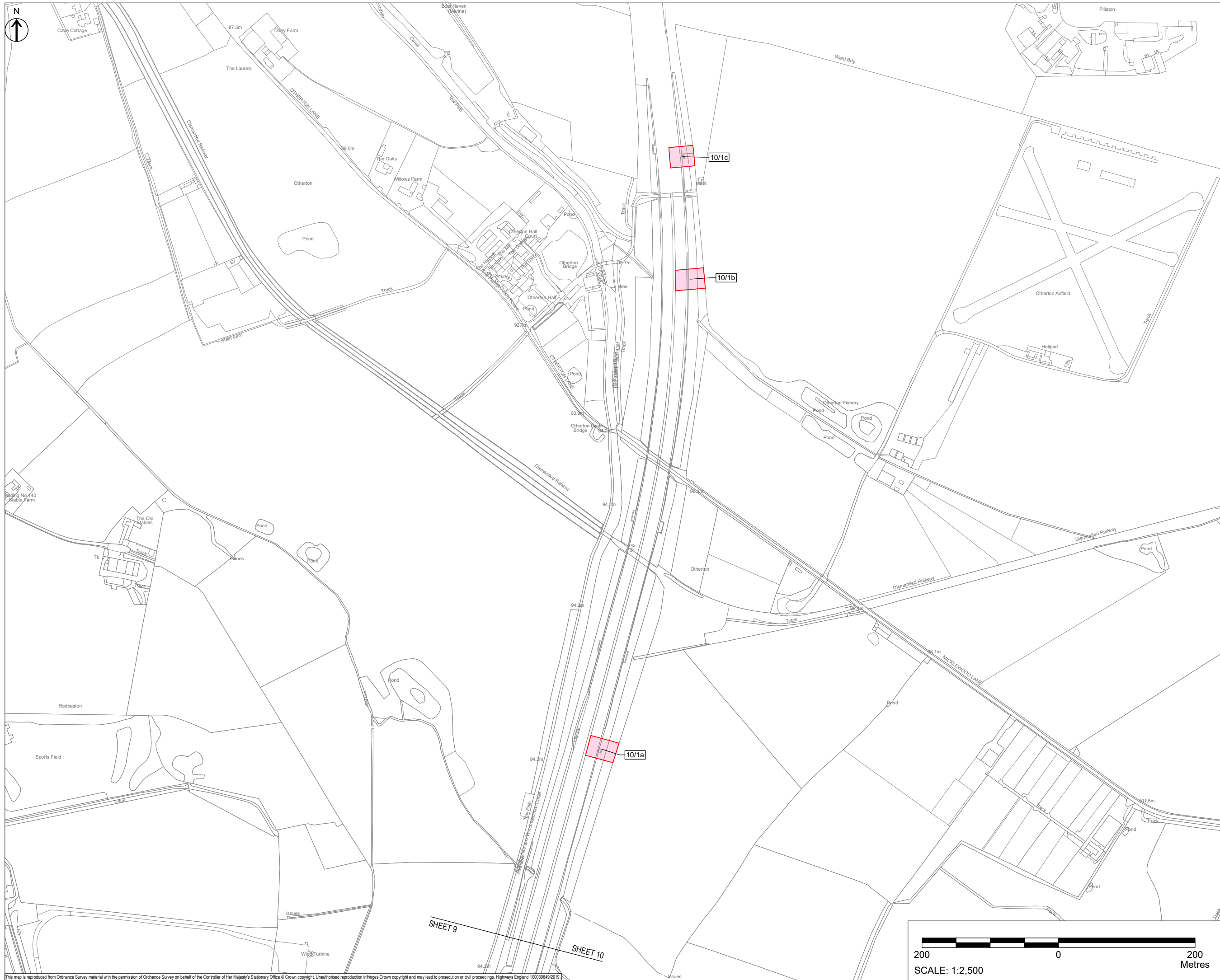

- NOTES**
1. ALL DIMENSIONS IN METRES UNLESS STATED OTHERWISE.
 2. DO NOT SCALE FROM THIS DRAWING. USE ONLY PRINTED DIMENSIONS.
 3. ALL EASEMENTS, SERVITUDES AND PRIVATE RIGHTS ARE PROPOSED TO BE EXTINGUISHED ON LAND THAT IS TO BE ACQUIRED UNLESS STATED OTHERWISE IN THE BOOK OF REFERENCE.
 4. THIS DRAWING IS TO BE READ IN CONJUNCTION WITH ALL OTHER PLANS AND DOCUMENTATION, IN PARTICULAR THE WORK PLANS AND THE BOOK OF REFERENCE.

- KEY**
- LIMITS OF LAND TO BE ACQUIRED OR USED PERMANENTLY OR TEMPORARILY (THE ORDER LIMITS)
 - [23] PLOT REFERENCE NUMBER (REFER TO BOOK OF REFERENCE FOR FURTHER INFORMATION)
 - LAND NOT INCLUDED WITHIN THE ORDER LIMITS
 - LAND TO BE ACQUIRED PERMANENTLY
 - LAND TO BE USED TEMPORARILY
 - LAND TO BE USED TEMPORARILY AND RIGHTS TO BE ACQUIRED PERMANENTLY
 - NO POWERS SOUGHT IN DCO

| | | | | |
|--|----|-------|----------|--------|
| First Issue | LD | SM | 21/10/19 | P01 |
| Update following client review | LD | SM | 06/11/19 | P02 |
| Minor amendments to drawing frame | LD | SM | 22/11/19 | P03 |
| Pre DCO Submission Amendments | LD | SM | 16/12/19 | P04 |
| Plot amendments following client review | CH | SM | 16/01/20 | P05 |
| Updates to plot numbers and minor drawing frame amendments | CH | SM | 24/01/20 | P06 |
| Notes amended on drawing frame | CH | SM | 18/05/20 | P07 |
| Revision Details | By | Check | Date | Suffix |

DCO APPLICATION

Client
Highways England
2 Colmore Square
38 Colmore Circus
Birmingham
B4 6BN



Development Consent Order Number
TR010054

Project Title
M54 to M6 Link Road

Development Consent Order Drawing Number
TR010054/APP/2.2

**LAND PLANS
REGULATION 5(2)(i)
SHEET 10 OF 10**

| | | | | |
|----------------------------------|-------------|-----------------------------------|----------------|------------------|
| Designed SM | Drawn CH | Checked JB | Approved SM | Date 18/05/20 |
| Internal Project No. 60536736 | | Suitability S8 | | |
| Scale @ A1 1:2500 | | Zone Development Consent Order | | |

THIS DOCUMENT HAS BEEN PREPARED PURSUANT TO AND SUBJECT TO THE TERMS OF AECOM'S APPOINTMENT BY ITS CLIENT. AECOM ACCEPTS NO LIABILITY FOR ANY USE OF THIS DOCUMENT OTHER THAN BY ITS ORIGINAL CLIENT OR FOLLOWING AECOM'S EXPRESS AGREEMENT TO SUCH USE, AND ONLY FOR THE PURPOSES FOR WHICH IT WAS PREPARED AND PROVIDED.

| | | | |
|----------------------------|---------------------|---------------------|---------------|
| Drawing Number HE514465 | Originator -GHX | Volume -LLO | Rev P07 |
| Location Z3_SW_PR_Z | Type -DR-LR-1010 | Role -DR-LR-1010 | Number P07 |

